

Outdoor Activities

Local Short Hikes: if you want to get out and walk a mile or so, here are three options:

1. Ike Kinswa State Park: Short hike along the point jutting out into the lake is a relaxing trek. There is a walking path which is maintained. Discovery Pass is required to be in any Washington State Park now, which is \$7 per day. Bummer about the fee.

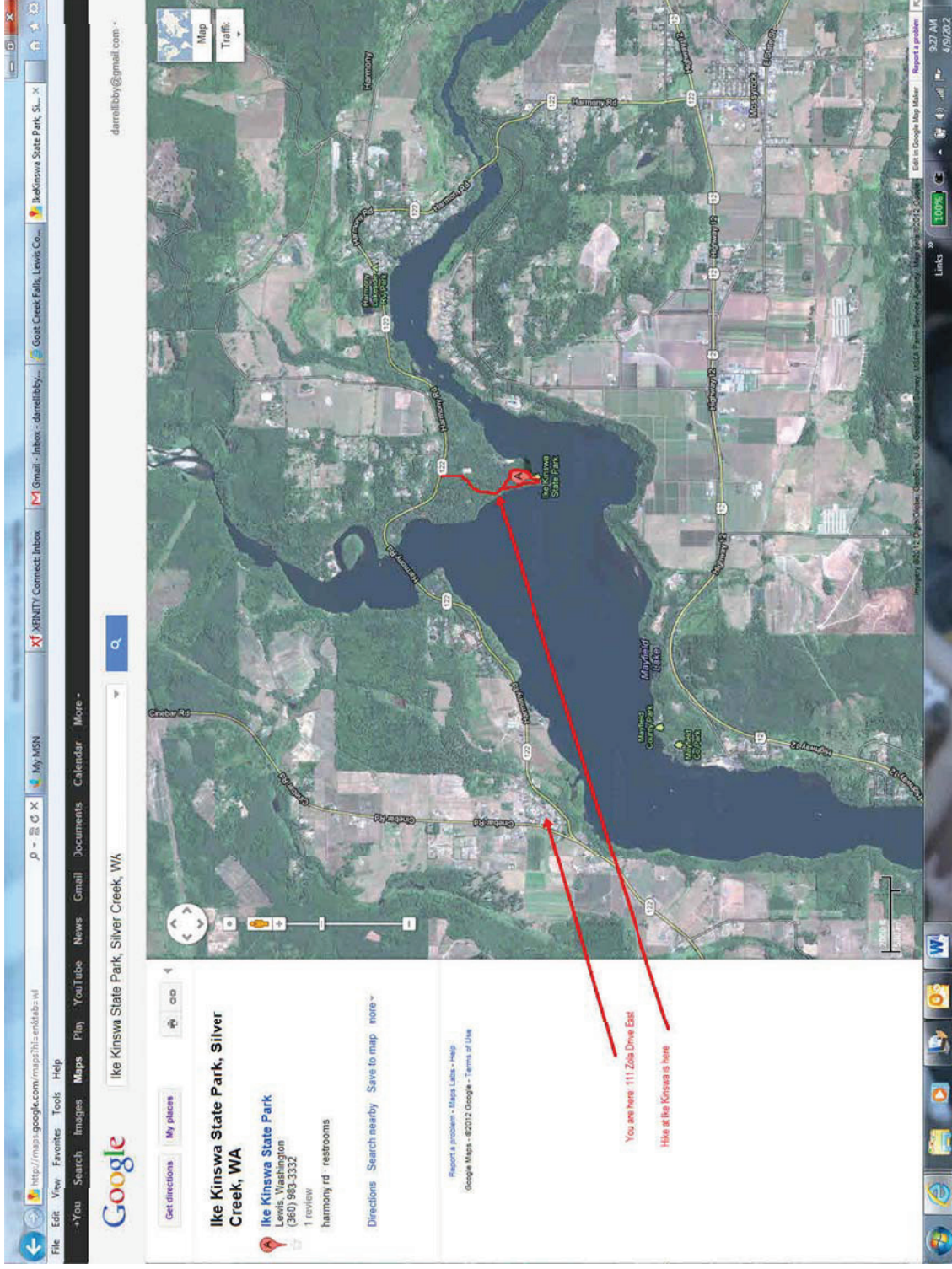

Outdoor Activities

2. Other side of the lake is Mayfield County Park (no fees). It is another simple 30-40 minute hike alongside the lake and then looping around on the park grounds.
To get to the park, drive back to State Highway 12, turn left (east), go across bridge and about 0.5 miles from the bridge, turn left on Beach Road. Follow the road to the boat launch/picnic area.

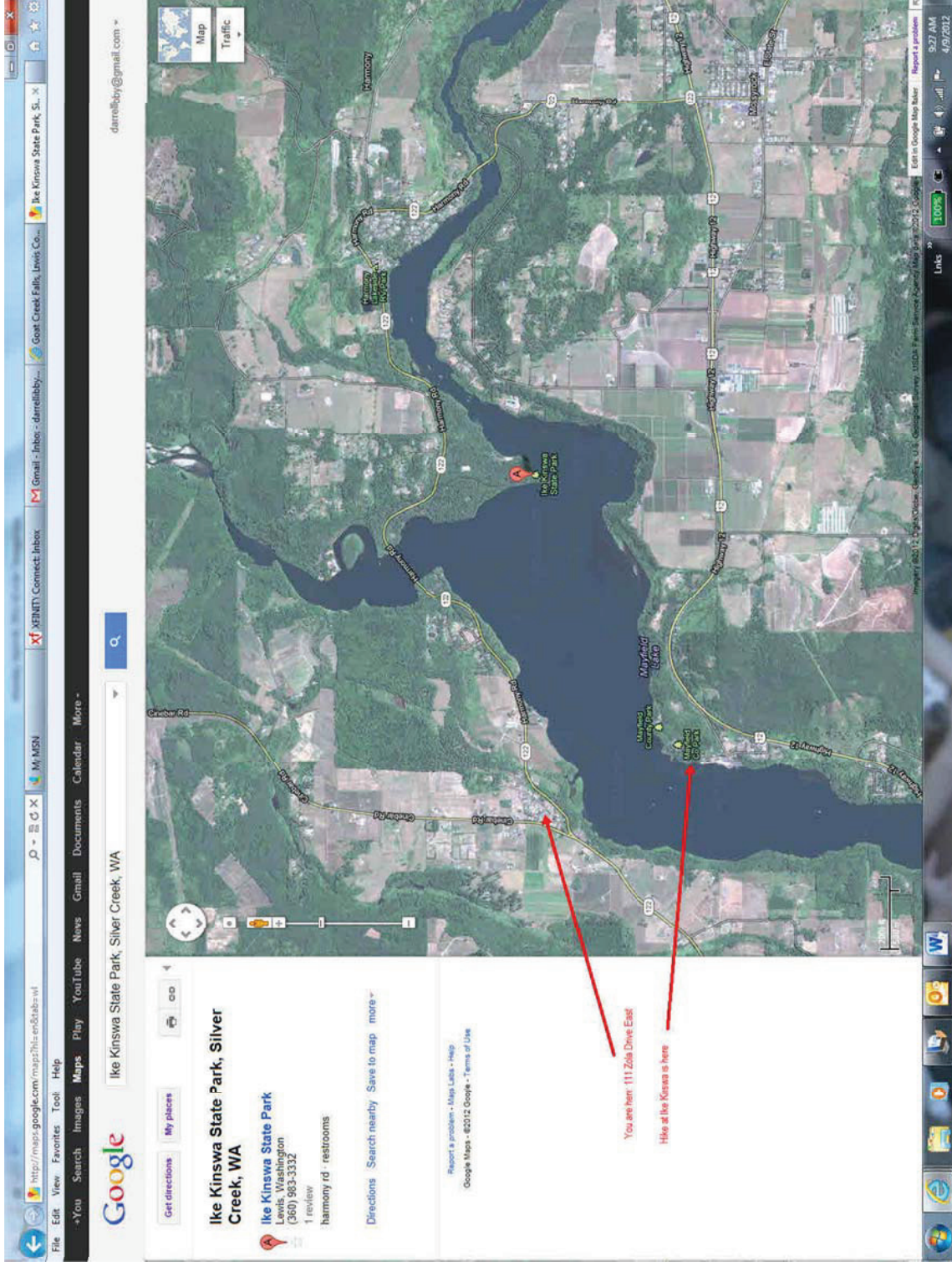

Outdoor Activities

- Another 20 minute (up the hill) hike is a nice lookout. If you look across the lake, there is a cross on the hill. The trail leading up to the cross is a series of short switchbacks which isn't too hard. The view on top is worth the short uphill trip. Directions below.

The route has been modified. [Undo](#)

mayfield lake, wa

111 East Zola Drive, Cinebar, WA

Unknown road

GET DIRECTIONS

Suggested routes

U.S. 12 E 17.5 mi, 38 mins

Driving directions to Unknown road
Via Degroede Dr, Degroede Dr, Degroede Dr, U.S. 12 E, Mossyrock Rd W, U.S. 12 E, Degroede Dr - remove all

111 E Zola Dr, Cinebar, WA 98533

1. Head southwest on E Zola Dr toward Ripple Way 299 ft
2. Turn right onto Ripple Way 256 ft
3. Take the 1st left onto Lake Dr 240 ft
4. Turn left onto Cinebar Rd 0.2 mi
5. Continue onto Silver Creek Rd 1.3 mi
6. Turn left onto U.S. 12 E 5.1 mi
7. Turn right on Birley Rd 144 ft
8. Turn left onto Degroede Dr 420 ft
10. Drive to parking lot by St. Ignace Catholic Church
Hike up the hill begins here

9:57 AM 4/9/2012

